



Ministero delle Infrastrutture e dei Trasporti

DIPARTIMENTO PER I TRASPORTI TERRESTRI, LA NAVIGAZIONE
ED I SISTEMI INFORMATIVI E STATISTICI
Direzione generale per la Motorizzazione
Divisione 5
Via G. Caraci – 00157 Roma

Roma, 31 luglio 2013

Prot. n. 19883

Classifica: 23.18.07

Alle DIREZIONI GENERALI
TERRITORIALI
LORO SEDI

AGLI UMC – LORO SEDI

Alla REGIONE SICILIANA
Assessorato ai Trasporti Turismo
e Comunicazioni
Direzione Trasporti
Via Notarbartolo n.9
PALERMO

Alla PROVINCIA AUTONOMA
di TRENTO
Servizio comunicazioni e
trasporti
Motorizzazione Civile
Lungadige S. Nicolò 14
TRENTO

Alla PROVINCIA AUTONOMA
di BOLZANO
Ripartizione Traffico e Trasporti
Palazzo Provinciale 3 b
Via Crispi 10
BOLZANO

Alla REGIONE AUTONOMA
Friuli Venezia Giulia
D.C. Pianificazione – Sez
Logistica e trasporto merci
Via Giulia 75/1 - 34126
TRIESTE

Alla REGIONE AUTONOMA
Valle d'Aosta
Assessorato, Turismo, Sport,
Commercio e Trasporti
Struttura Motorizzazione Civile
Loc. Grand Chemin 34
11020 Saint Cristophe (AO)

E p.c.:

Al GABINETTO DEL
MINISTRO DELLE
INFRASTRUTTURE E
TRASPORTI
Ufficio Affari Internazionali
ROMA

Al MINISTERO DELL'INTERNO
Direzione Centrale- Polizia
Stradale
ROMA

Al Comando Generale dell'Arma
dei Carabinieri
ROMA

Al Comando Generale della
Guardia di Finanza
ROMA

Oggetto: **NORVEGIA** Facsimile patente di guida.

Si trasmette copia del facsimile della patente di guida rilasciata dal 19.01.2013 in Norvegia e relativo opuscolo informativo.

La presente comunicazione è diramata tramite posta elettronica.

IL DIRETTORE GENERALE
(Dott. Arch. Maurizio Vitelli)
F. to Vitelli

N

FØRERKORT FØRARKORT

NORGE
NOREG



1. NORMANN

2. OLA

3. 05.10.1974 -

4a. 19.01.2013 4c. STATENS VEGVESEN

4b. 19.01.2028 4d. 051074 23456

5. 67 98 123456 1

7. *Ola Normann*

9. A2-BE C1E C S T

EOS-modell Licenzja tas-Setoqan Permiso de Conduccion

Driving Licence
Körkort Ajokortti
Patente di guida Vodišský preukaz
Άδεία Οδηγησης Carta de Conducção
Povodniški priložak Ceadúnas Tiomána
Rijbewijs
Ajokortti Ajokortti
Pravo Jazdy
Свидетельство за управление на МПС
Juhiluba Vozniško dovoljenje
Vadītāja apliecība
Vairuotojo pažymėjimas
Fahrerschein Vezetői engedély
Permis de conduire Permiso de conducir

Handwritten scribbles

13.



067981234561

051074
23458

12. 71(N,13575278923)

	9.	10.	11.	12.
AM	12.11.92	19.01.28		
A1	06.06.93	19.01.28		
A2	19.01.13	19.01.28		
A				
B1				
B	12.11.92	19.01.28		
C1	08.09.98	19.01.18		
C	19.01.13	19.01.18		
D1				
D				
BE	08.09.98	19.01.28		
C1E	08.09.98	19.01.18		
CE				
D1E				
DE				
S	12.11.92	19.01.28		
T	12.11.92	19.01.28		

1. Etternavn 2. Fornavn 3. Født dato og land 4a. Utstedelsesdato
 4b. Utyng 5. og 6. Koder 7. Koder 8. Koder 9. Koder
 10. Gyldig fra 11. Gyldig til og med 12. Koder-koder



Codes for additional information

Code 1-99: Community codes valid for driving in the EEA area

DRIVER

- 01 Sight correction
- 02 Hearing aid/communication aid
- 03 Prosthesis/orthosis for the limbs
- 04 Valid (code not in use after 28th February 2002)
- 05 Limited use (subcode use obligatory, driving subject to restrictions for medical reasons)
- 05.01 Limited to day time journeys
- 05.02 Limited to journeys within a radius of ... km from holder's place of residence or only inside city/region
- 05.03 Driving without passengers
- 05.04 Limited to journeys with a speed not greater than ... km/h
- 05.05 Driving authorised solely when accompanied by a holder of a driving licence
- 05.06 Without trailer
- 05.07 No driving on motorways
- 05.08 Alcohol ban

VEHICLE ADAPTATIONS

- 10 Modified transmission
- 15 Modified clutch
- 20 Modified braking systems
- 25 Modified accelerator systems
- 30 Modified combined braking and accelerator systems
- 35 Modified control layouts
- 40 Modified steering
- 42 Modified rearview mirror(s)
- 43 Modified driver seat
- 44 Modifications to motorcycles (subcode use obligatory)
- 44.01 Single operated brake
- 44.02 (Adjusted) hand operated brake (front wheel)
- 44.03 (Adjusted) foot operated brake (back wheel)
- 44.04 (Adjusted) accelerator handle
- 44.05 (Adjusted) manual transmission and manual clutch
- 44.06 (Adjusted) rear-view mirror(s)
- 44.07 (Adjusted) commands (direction indicators, braking light, ...)
- 44.08 Seat height allowing the driver, in sitting position, to have two feet on the road at the same time

- 45 Motorcycle with side-car only
- 50 Restricted to a specific vehicle/chassis number (vehicle identification number, VIN)
- 51 Restricted to a specific vehicle/registration plate (vehicle registration number, VRN)
- 55 Combination of vehicle adaptations (code not in use after 28th February 2002)

ADMINISTRATIVE MATTERS

- 70 Exchange of licence No. ... issued by ... (EU/UN distinguishing sign in the case of a third country)
- 71 Duplicate of Norwegian licence No. ...
- 72 Restricted to category A1
- 73 Restricted to category B vehicles of the motor tricycle or quadricycle type (B1)
- 74 Restricted to category C1

- 75 Restricted to category D1
- 76 Restricted to category C vehicles the maximum authorised mass of which does not exceed 7500 kg (C1), attached to a trailer the maximum authorised mass of which exceeds 750 kg, provided that the maximum authorised mass of the vehicle train thus formed does not exceed 12 000 kg, and that the maximum authorised mass of the trailer does not exceed the unladen mass of the drawing vehicle (C1E)
- 77 Restricted to category D vehicles with not more than 16 passenger seats, excluding the driver's seat (D1), attached to a trailer the maximum authorised mass of which exceeds 750 kg provided that (a) the maximum authorised mass of the vehicle train thus formed does not exceed 12 000 kg and the maximum authorised mass of the trailer does not exceed the unladen mass of the drawing vehicle and (b) the trailer is not used to carry passengers (D1E)
- 78 Restricted to vehicles with automatic transmission
- 79 (...) Restricted to vehicles which comply with the specifications indicated in brackets, in the context of the application of Article 10(1) of Directive 91/439/EEC
- 95 Driver holding CPC meeting the obligation of professional aptitude provided for by Directive 2003/59/EC until. ...

National codes valid only for driving in Norway (unofficial translation)

- 100 Two-year trial period (date of expiry of the trial period)
- 101 Course in night driving not completed
- 110 Geographic restrictions (name of city/region printed on the driving licence) (code not in use after 28th February 2002)
- 120 Restricted to a specific category AM, S or T vehicle/vehicle registration number
- 130 Also applies to a specific vehicle/vehicle registration number
- 131 Also applies to fire engine (lorry) which is classified for tax purposes as motorised equipment
- 132 Also applies to driving with trailer or trailer equipment of which the maximum authorised mass does not exceed respectively 2000 kg and 3500 kg, if attached to a category C or D vehicle
- 140 Entitled to drive motorised equipment
- 142 Tractor unlimited, with or without trailer. Also applies for motorised equipment, cf. art. 3-18, with or without trailer
- 143 Tractor unlimited, with or without trailer the maximum authorised mass of which does not exceed 750 kg. Also applies for motorised equipment, cf. art. 3-18, with or without trailer the maximum authorised mass of which does not exceed 750 kg
- 144 Tractor with a design speed of maximum 40 km/h - maximum authorised mass not exceeding 25000 kg, with or without trailer. Also applies for correspondent motorised equipment, cf. art. 3-18, with or without trailer
- 145 Restricted to two-wheel mopeds and low-powered motor tricycle or quadricycle (moped) where specific weight does not exceed 150 kg. The category does not exempt the driver from the basic traffic course
- 146 Restricted to two-wheel mopeds and low-powered motor tricycle or quadricycle (moped) where specific weight does not exceed 150 kg
- 147 Restricted to low-powered motor tricycle or quadricycle (moped)
- 150 Entitled to drive snowmobile with unlimited weight/power ratio
- 152 Entitled to drive motorised equipment with maximum authorised mass of 7500 kg and motorised equipment with maximum authorised mass exceeding 7500 kg, with a design speed of maximum 50 km/h
- 160 Entitled to drive an emergency vehicle (date of expiry of authorisation)



New Norwegian driving licence model from January 19th 2013

Renewed driving licence model

A presentation of the content and security elements of the Norwegian driving licence model issued from January 19th 2013. The driving licence is based on the third EU driving licence directive (2006/126/EC), implemented by Norway through the EEA agreement.



13-0539 K/W/grafikk center@vegvesen.no Photo: Bård Aisre Nordbø



Front of the driving licence

The two official Norwegian languages; bokmål and nynorsk are now united in one driving licence. The words "FØRERKORT" and "FØRARKORT" translated to all the languages of the Community are printed in pink to form the background of the licence. The dates are written in the following format: day, month, year (DD.MM.YYYY).

The front of the driving licence contains information specific to the licence issued, numbered as follows:

1. Surname of the holder
2. Other name(s) of the holder
3. Date and place of birth. Place of birth is specified in the driving licence register, but not on the driving licence (-)
- 4a. Date of issue of the licence
- 4b. Date of expiry of the licence. If the holder of the driving licence has several categories with different expiry dates, the longest expiry date is shown.
- 4c. Name of the issuing authority
- 4d. Reference number (personal ID number)
5. Number of the licence
6. Photograph of the holder (black-and-white)
7. Signature of the holder
9. Category of vehicle(s) the holder is entitled to drive (national categories are printed in *italic*). Only the heaviest sub-categories are shown in each category.

Check list

Check identity/personal data on the front of the driving licence.

Be aware that some of the categories showed in item 9 on the front of the driving licence may be invalid. It is therefore important to check the validity of each category on the back of the driving licence.

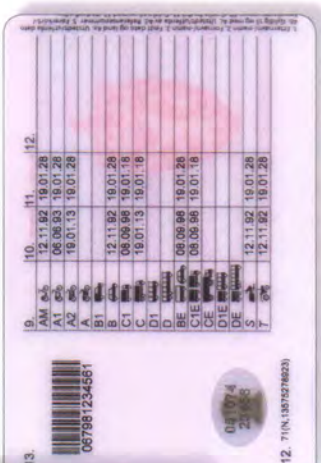

Back of the driving licence

The back of the driving licence contains all the categories the holder is entitled to drive, the date of issue of each category and the date of expiry of each category. The numbered information is explained vertically on the right side in both bokmål and nynorsk. The dates of the table are written in the following format: day, month, year (DD.MM.YY). This is printed in pink writing on the top of columns 10 and 11.

The back of the driving licence contains information specific to the licence issued, numbered as follows:

9. Category of vehicle(s) the holder is entitled to drive
10. Date of issue of each category
11. Additional information/restriction(s), in code form, facing the (sub)category affected. If the code applies to all the categories, it is placed in item 12 under the table. Codes 100 and above are national codes valid only for driving in Norway
13. Field for administrative information from the host country if the holder takes up residency in another EU/EEA-state

Check the categories the holder is entitled to drive on the back of the driving licence.

Item 10 indicates valid-from-date and item 11 describes valid-to-date. A code in item 12 restricts or adds information to the authorisation (cf. codes on page 4). It is important to notice that light vehicles (class 1) are never valid for more than 15 years from the date given in item 4a. For heavy vehicles (class 2 and 3) the maximum time of validity is 5 years.

If in doubt, contact the Norwegian Public Roads Administration, firmapost@vegvesen.no.

Check with utilities

There are several security elements that can be checked by the use of utilities.

Magnifying glass

If you have a magnifying glass, you should be able to read the following:



Pink text on the front

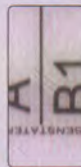

Black line on the back, to the left of item 9



Poem in relief (on the bottom right of the back)



Corrugated text (both on the front and on the back)

UV-lamp

If you have a UV lamp you can check whether both sides of the driving licence have a UV print corresponding to the picture below.



Front

Back

IR-light

You can check if the background text, the words FØRERKORT, FØRARKORT, NORGE and NOREG disappears in IR-light (the N should be visible). The frame and the information text on the back of the driving licence should also disappear.



Check without utilities

Text printed in black

The text containing personal information and categories should be of a uniform quality. This can be checked by looking at the licence with a 45 degree angle from all sides (top, bottom, and both sides).

1. NORMANN
2. OLA
3. 05.10.1974

The security design background overlaps the photograph

Check that the pink security design background (guilloché) overlaps completely with the photograph.



Hologram on the front



The front of the licence contains a holographic print in the bottom left corner. The hologram and the picture overlap. Check that it changes colour when viewed from different angles.



Relief elements

Can you see and feel the engraved pattern on the surface of the licence? The corrugated lines on the front and the rosette on the back of the driving licence should be visible and a sound should be made if you scratch the surface of the driving licence.

Front corresponds to back

a) Does the number in item 4d on the front correspond to the number in the grooved oval mark (laser hologram) on the top left of the back?

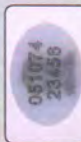

b) Is the picture in the oval mark on the back the same as the picture on the front?



c) Does the number in item 5 on the front correspond to the last 11 digits in the number above the bar code on the back?

